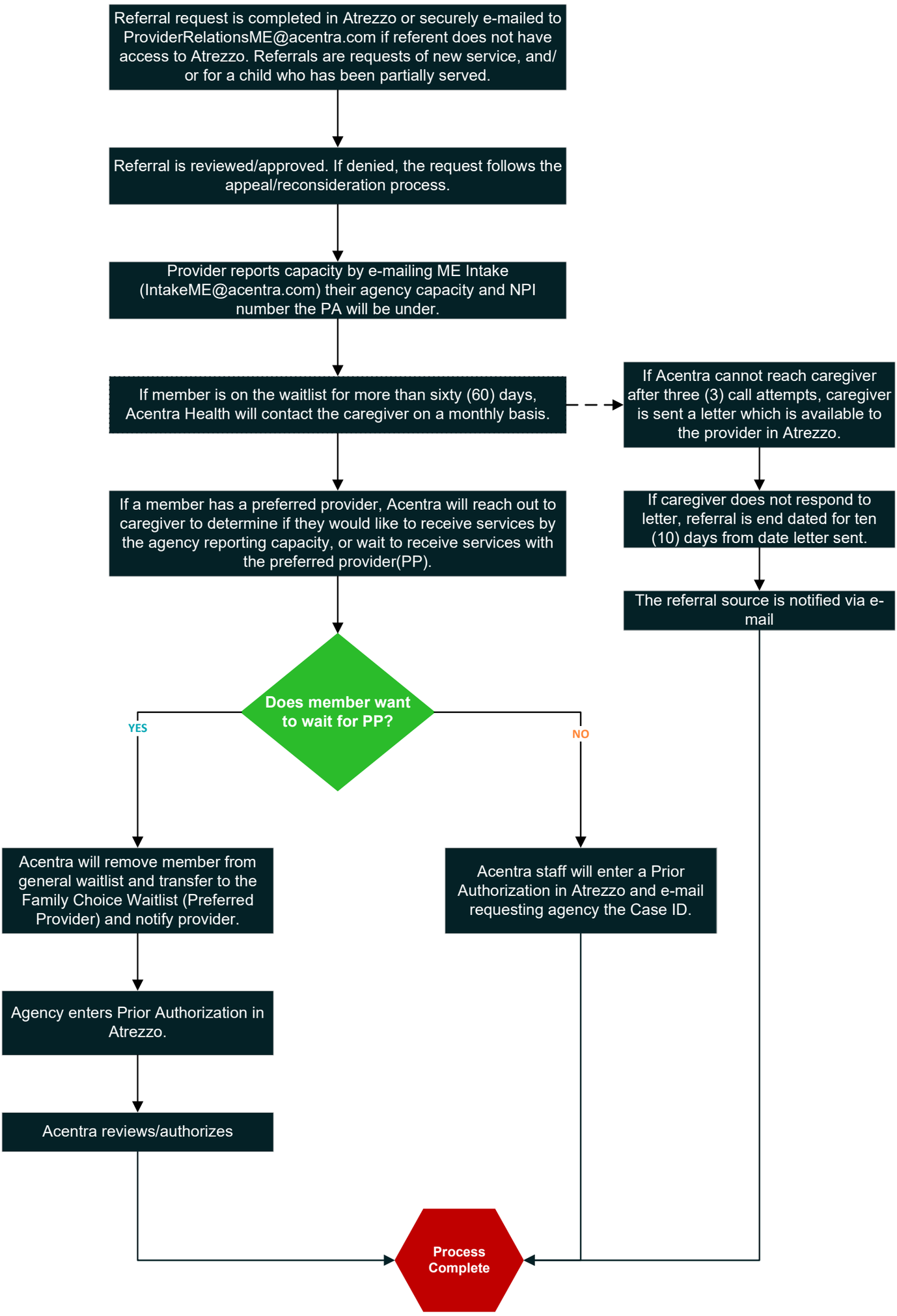# Waitlist Management for Section 28 and Section 65 HCT